

MONTREAL REGIONAL SCIENCE AND TECHNOLOGY FAIR

EXPO
SCIENCES
Hydro-Québec



**AEST
EAST**
ALLIANCE POUR L'ENSEIGNEMENT DE LA SCIENCE ET DE LA TECHNOLOGIE
EDUCATIONAL ALLIANCE FOR SCIENCE AND TECHNOLOGY



DATE

March 29-31, 2026

LOCATION

Laval Senior Academy
3200 Bd du Souvenir O.
Laval, QC, H7V 1W9



REGISTRATION DEADLINE

February 20, 2026

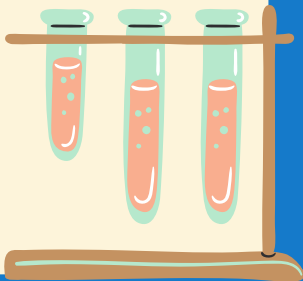

REGISTRATION LINK

[Click here!](#)

Or visit:

<https://tinyurl.com/mrstf-east>



REGISTRATION LIMITS

**No limit per school.
Registration may be
capped and closed
once capacity is
reached.**



CONTACT INFORMATION

For information:
[MRSTF Coordinators](#)

Mailing & Billing

Address:

EAST-AEST
220 rue Villeneuve O.
Montreal, QC
H2T 2R7

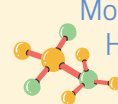

REGISTRATION COSTS



Member Schools

\$130 per solo project
\$135 per duo project

Non-Member Schools

\$330 per solo project
\$340 per duo project

PROJECT TYPES

College Level

Experimentation
Design
Study

All Levels

Experimentation
Design



RULES



Exhibitors must review and comply with all [rules](#) of participation in the fair.

Use the online Réseau Technoscience handbook and [report writing guide](#). Project reports should be printed from the online version without modification. Regional reports will automatically be transferred to the provincial committee.

WEBSITES

[AEST-EAST](#)

[Réseau Technoscience](#)

[MRSTF Facebook](#)

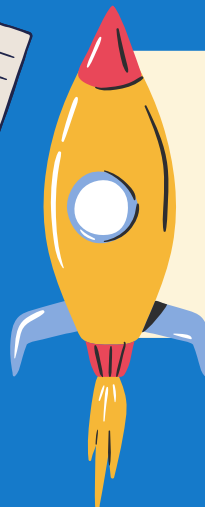

**RÉSEAU
TECHNOSCIENCE**
Ensemble pour la relève scientifique

TEACHER'S REGISTRATION CHECKLIST & INFORMATION

**EXPO
SCIENCES**
Hydro-Québec

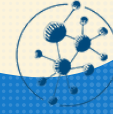

Review the Project Rules



Have the students complete the Ethics Process before starting their project

- Projects involving living organisms (plant, animals, microorganisms, tissues), biological materials, potentially harmful chemicals, surveys, among other things, require ethics approval before registering to the science fair.
- You can take a short survey using the following [link](#) to determine whether Ethics Approval is necessary for your project.
- Failure to comply may result in ineligibility for awards and participation in upper-level fairs.



Have the students complete the Participant Registration on Zoho by **February 20**

- Students will require a teacher-in-charge's email as well as partner information if working in a duo
- Save all documents in PDF before submitting to the online platform.



Complete the MRSTF 2026 School Registration Form by **February 27**

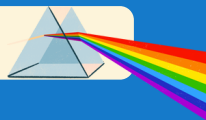

Complete Upper Fair Eligibility Form per project and School Payment Form (at the end of this guide) by **February 27**



Submit all Documents to the MRSTF Coordinator by mail at the address above by **March 13**

- Signature page for each participant
- Ethics approval form (if required)
- Form and abstract if it is a second year project
- Six (6) hard copies of the complete project report including title page and appendices.
- One (1) signed MRSTF Upper Fair Eligibility Form
- One (1) completed MRSTF School Payment Form
- One (1) cheque for the amount payable according to the School Payment Form.



JUDGES

Participating schools are requested to help recruit judges who are available Monday March 30, between 8am and 2pm.



PROJECTS

7+

4-6

≤ 3

JUDGES

6 or more

4 or more

2 or more



UPPER-LEVEL FAIRS

Schools with projects selected for provincial, national, and international fairs will be required to pay the registration cost defined by the Réseau Technoscience network, and will assist in finding a chaperone.

Honorarium of \$50 will be requested of schools of selected projects.

Provincial Super-Expo Sciences:
~\$500 per student*

Canada-Wide Science Fair:
~\$2,000 per student*

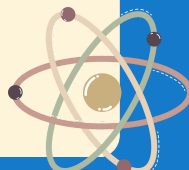

*This is just an estimate. Exact cost of participation at the provincial and national fairs will be confirmed shortly.

INTERNATIONAL SCIENCE AND ENGINEERING FAIR

**AEST
EAST**
ALLIANCE POUR L'ENSEIGNEMENT DE LA SCIENCE ET DE LA TECHNOLOGIE
EDUCATIONAL ALLIANCE FOR SCIENCE AND TECHNOLOGY



EXCITING OPPORTUNITY!

Do you have an excellent project idea? Are you interested in going to the United States to compete at the Regeneron International Science & Engineering Fair? Would you like a chance at the \$75,000 USD top prize? If so, we encourage you to visit our [website](#) for more information. Full details on the international rules are available on the [Regeneron ISEF site](#).



DATE

May 9-15, 2026



CONTACT INFORMATION

For information and submissions:

Raffaat Ghanem
SRC Chairperson

raffaaf@sciencetech.ca



REGISTRATION COSTS

Member Schools: \$2,000 per student

Non-Member Schools: \$2,500 per student



WEBSITE

[AEST-EAST](#)

[Regeneron ISEF](#)



DEADLINES

- First deadline: December 15, 2025
- Final deadline: February 15, 2026
 - Both are for projects that require approval before experimentation begins

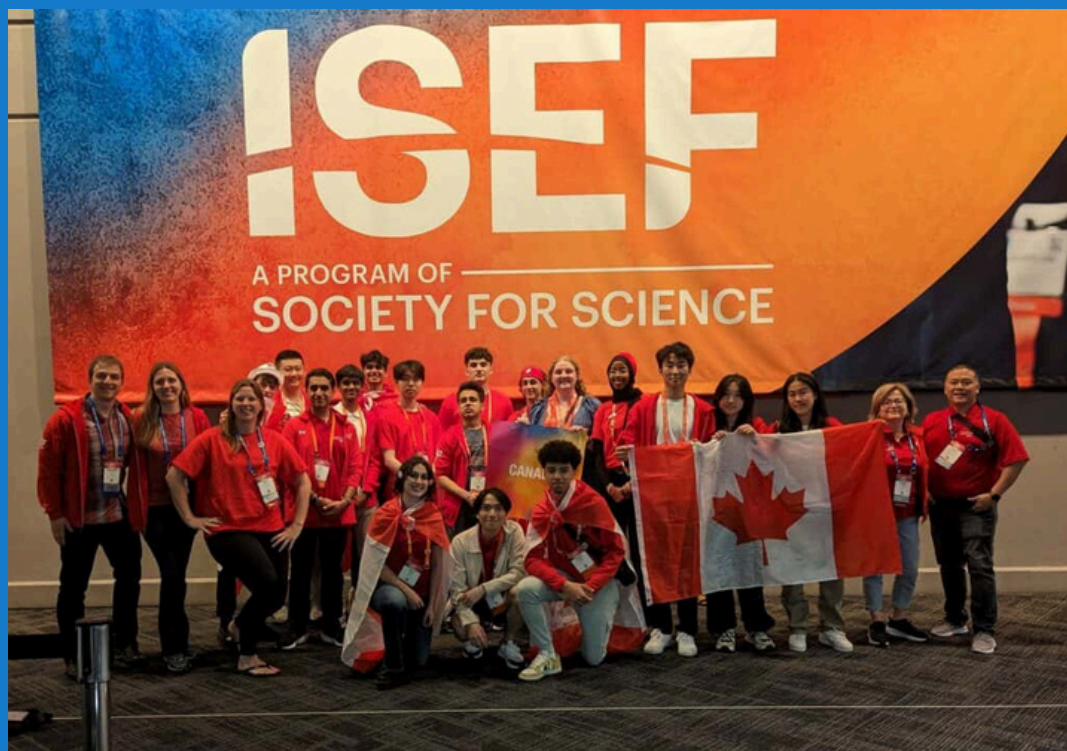
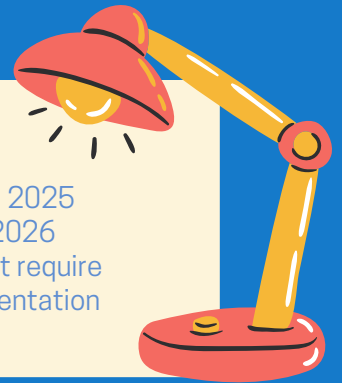

SOCIETY
FOR SCIENCE

Montreal Regional Science & Technology Fair

SCHOOL REGISTRATION and PAYMENT

Please return this sheet with your school registration package, including your check, and your Exhibitors' exhibit registration packages.

Mailing Address

EAST-AEST
220 rue Villeneuve O.
Montreal, QC, H2T 2R7

School:
Principal:
Email:
Emergency Number:

Contact Person (Teacher-in-Charge)
Name:
Email:
Mobile Number:

Solo-Exhibitor Projects:	x \$130 =	
Duo-Exhibitor Projects:	x \$135 =	
Extra T-shirts Needed:	x \$15 =	
Non-member Fee for Solo Projects:	x \$200 =	
Non-member Fee for Duo Projects:	x \$205 =	
	Total =	

** For projects coming from schools that are **not** from one of the following sponsored school boards or associations, **EMSB, LBPSB, SWLSB, or QAIS** schools, there is an additional **mandatory E.A.S.T. non-membership fee per project** payable upon project submission and registration.

IMPORTANT NOTES:

1. Check must be made Payable to "EAST" or "Educational Alliance for Science & Technology"
2. T-Shirts are mandatory and automatically included in the pricing. Exhibitors will pick up their sizes on site.
3. A late penalty of \$20 dollars (CDN) will be levied to each INCOMPLETE project (solo: \$130+\$20 or duo: \$135+\$20) submitted by a school past the due date. In special circumstances, the MRSTF may waive the penalty policy if advance arrangements – and in writing – are made with the MRSTF Coordinator.
4. A minimum number of regional judges must be recruited by the school, depending on the number of projects registered. Refer to the teacher's guide for detailed information.
5. There are additional fees charged for any student selected to attend the upper-level fairs (Provincials, Canada-Wide, International Events). It is expected that the school of a next-level fair participant – in conjunction with the guardians – will contribute to these registration fees. The fees will be confirmed shortly, but will likely be approximately:
Provincials: \$500 CDN per Exhibitor, **Canada-Wide:** \$2000 CDN per Exhibitor and **Regeneron ISEF (International):** Approx. \$2000 CDN per Exhibitor. For any **in-person event**, there is a chaperone fee (50\$) which is to help subsidize the costs of the chaperone.
6. The school of a selected next-level fair participant (provincial, national and international) will assist in finding a chaperone for the delegation. An honorarium and substitution for the teacher will be provided by EAST.
7. **A chaperone may be any person designated by the institution to be a legal agent of that institution. S/he is responsible for all persons from that institution.**

Please **check one** of the following:

- ☐ We, the undersigned, attest that our school **held** a local Science Fair on (date) _____ and have selected our school projects according to the [evaluation criteria used at the MRSTF \(see MRSTF Teacher's Checklist\)](#).
- ☐ We, the undersigned, attest to the fact that our school **did not** hold a local Science Fair in this academic year but the individual projects have been evaluated according to the [criteria used in the MRSTF](#).

Signature of Principal:		Date:
Signature of Contact Person:		Date:

Montreal Regional Science & Technology Fair

EXHIBITOR UPPER FAIR ELIGIBILITY FORM

School:	Project Title:
Exhibitor #1 Name	Exhibitor #2 Name (if Applicable)

Fair	Date	Location	Exhibitor #1 Available?		Exhibitor #2 Available?		Waiver* is required?
			Yes	No	Yes	No	Yes
Super Expo-sciences (Provincial Event)	April 17-19, 2026	Université Laval Quebec City, QC	<input type="checkbox"/>	<input type="checkbox"/>	<input type="checkbox"/>	<input type="checkbox"/>	<input type="checkbox"/>
Canada-wide Science Fair (CWSF)	May 23-20, 2026	Edmonton, AB	<input type="checkbox"/>	<input type="checkbox"/>	<input type="checkbox"/>	<input type="checkbox"/>	<input type="checkbox"/>
International Science & Engineering Fair (ISEF)	May 9-15, 2026	Phoenix, Arizona, USA	<input type="checkbox"/>	<input type="checkbox"/>	<input type="checkbox"/>	<input type="checkbox"/>	<input type="checkbox"/>

* In duo-person projects: a waiver is required if a duo-person project is selected to move to a higher level fair, but only one person is available to attend. It allows the partner to continue as a solo project. The unavailable partner relinquishes acknowledgement on all work and concedes future awards so that his/her partner may continue. Contact the [MRSTF Coordinator](#) for a waiver form.

For ISEF, I have a valid Canadian passport for May 2026:	Exhibitor #1: <input type="checkbox"/> Yes <input type="checkbox"/> No	Exhibitor #2: <input type="checkbox"/> Yes <input type="checkbox"/> No
---	--	--

I/We have read the official *Science Fair Rules* and the specific "Rules to the Montreal Regional Science & Technology Fair" information. I/We confirm that the exhibit conforms to the rules established.

I/We acknowledge that should my/our exhibit be selected to the next level fairs that I/we may be required to adjust our booth to conform to the next level fair's standards.

I/We acknowledge that should my/our exhibit be selected to the next level fairs that we are available to attend the event in full, on the said dates and, if required, are able to reside at night with the delegation. I/We have verified the dates are not in conflict with other activities and religious observations.

I/We acknowledge that if we are selected for the ISEF competition that we *may* relinquish our rights to be selected to the Super Expo-sciences Hydro-Québec and the Canada-wide Science Fair.

I/We understand that photos and video will be taken throughout this event. I/We consent to having these event-related

photographic or video images, in which I (the exhibitor) may appear, *including my voice*, to be used for the sole purpose of promoting the event, either by EAST and/or its event partner, Sir Wilfrid Laurier School Board, as well as the event's prize and award sponsors.

If selected for an upper fair:

I/we will work with our child's school to partially pay the provincial, national or international registration & other fees. (see School Registration and payment form for fees – p. 6). Please note that EAST subsidizes the remainder of the costs.

I/we will work with our child's school to ensure that a responsible person is available to chaperone our region's delegation.

I/we authorize the Educational Alliance for Science & Technology (EAST), a non-profit, volunteer-based organization and governing body for the regional science fair, to place our email addresses on a distribution list for event related updates and information.

Exhibitor #1 Signature	Exhibitor #2 Signature
Guardian #1 Signature (if Exhibitor #1 is a minor)	Guardian #2 Signature (if Exhibitor #2 is a minor)
Date	Date